

SuperGrill

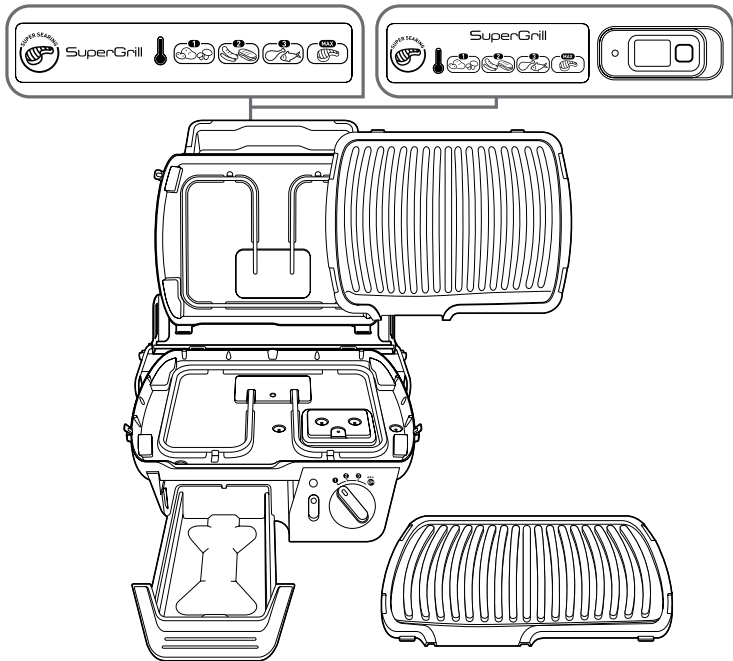

FR
NL
DE
EN
IT
ES
PT
EL
TR
DA
NO
SV
FI
CS
SK
HU
PL
RU
UK
SL
SR
BS
BG
RO
HR
ET
LT
LV
JA
KO
ZH
MS
TH
AR
FA



- * FR: selon modèle
- NL: afhankelijk van het model
- DE: je nach Modell
- EN: depending on model
- IT: in base al modello
- ES: según el modelo
- PT: consoante o modelo
- EL: ανάλογα με το μοντέλο
- TR: örnekteki gibi
- DA: afhængig af modellen
- NO: avhengig av modell
- SV: beroende på modell
- FI: mallista riippuen
- CS: podle modelu
- SK: podľa modelu
- HU: modelltől függően
- PL: zależnie od modelu
- RU: в зависимости от модели

- UK: залежно від моделі
- SL: glede na model
- SR: у зависности од модела
- BS: zavisno od modela
- BG: в зависимост от модела
- RO: în funcție de model
- HR: ovisno o modelu
- ET: vastavalt mudelitele
- LT: pagal modelius
- LV: atkarībā no modeļa
- JA: 機種により異なる
- KO: 모델에 따라 다름
- ZH: 視乎型號而定
- MS: bergantung pada model
- TH: แตกต่างกันไปในแต่ละรุ่น
- AR: حسب الموديل
- FA: بر حسب مدل

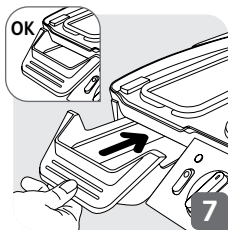
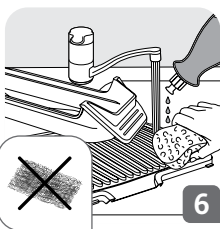
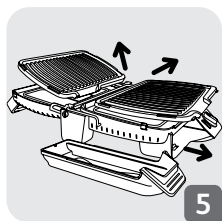
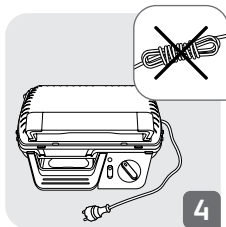
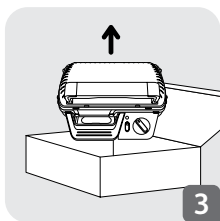
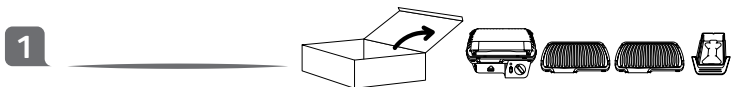
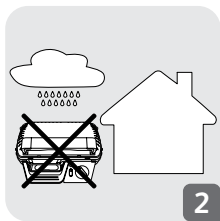
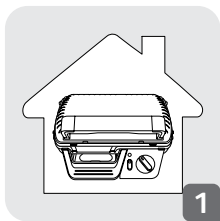

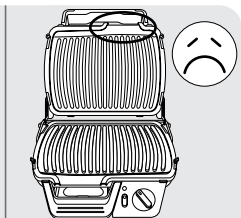
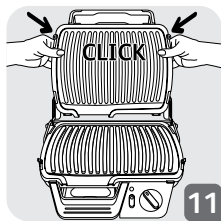
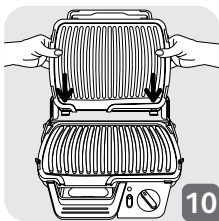
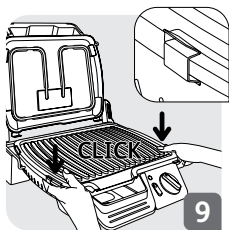

2

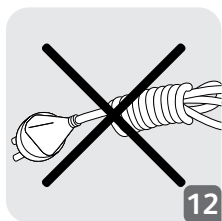

3





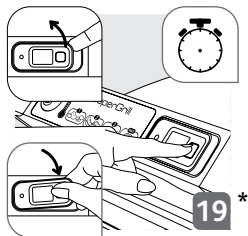
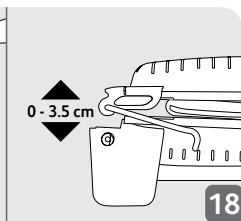
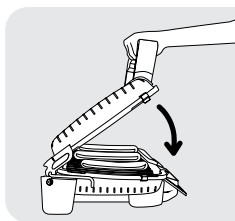
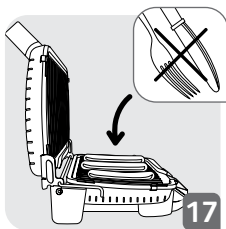
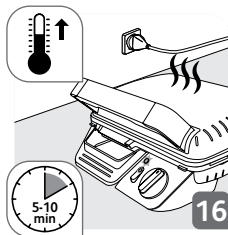

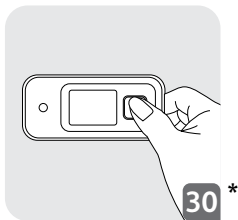
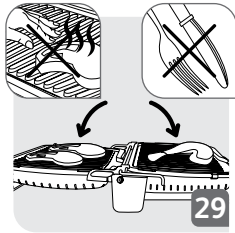
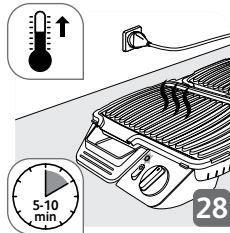
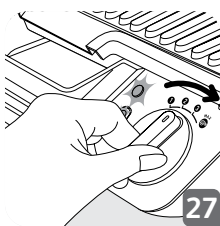
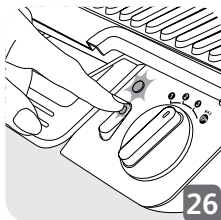
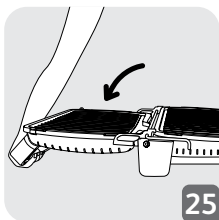
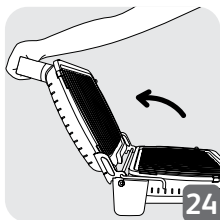
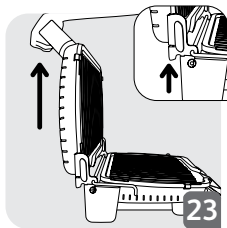
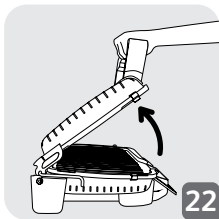
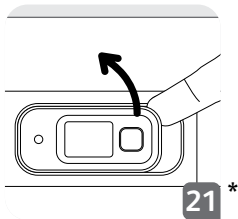

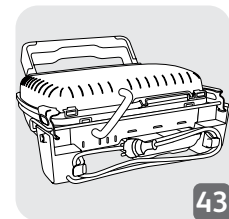
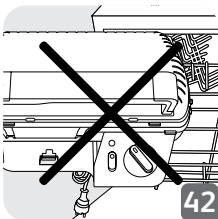
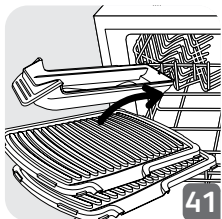
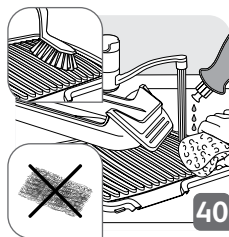
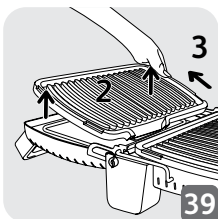
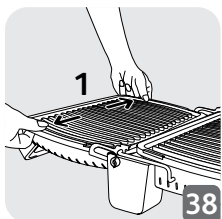
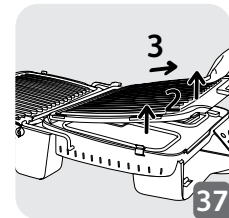
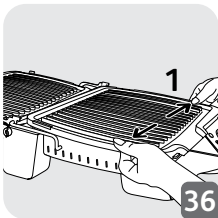
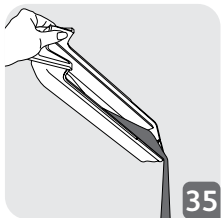
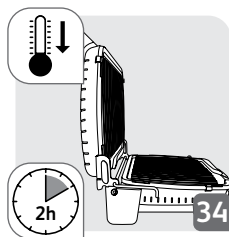



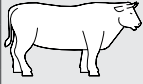

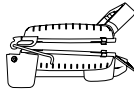

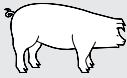

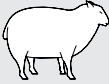











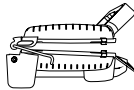
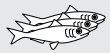

3.1







			 T°	
		9-11 min		
		3-4 min		
		3-4 min		
		7-9 min		
		14-16 min		
		20-22 min		
		20-25 min		
		35-40 min		
		7-9 min		
		8-10 min		
		4-10 min		
		1 min		
		2-3 min		
		15-25 min		
		10-12 min		
		3-5 min		

INTERNATIONAL GUARANTEE: COUNTRY LIST

ARGENTINA	0800-122-2732	مصر EGYPT	16622	SLOVENIJA SLOVENIA	02 234 94 90	MALAYSIA	603 7802 3000
ՀԱՅԱՍՏԱՆ ARMENIA	010 55-76-07	EESTI ESTONIA	668 1286	ΕΛΛΑΔΑ GREECE	2106371251	MEXICO	(01800) 112 8325
AUSTRALIA	1300307824	SUOMI FINLAND	09 622 94 20	香港 HONG KONG	8130 8998	MOLDOVA	22 929249
ÖSTERREICH AUSTRIA	01 890 3476	France Continentale + Guadeloupe, Martinique, Réunion, Saint-Martin	09 74 50 47 74	MAGYARORSZÁG HUNGARY	06 1 801 8434	NEDERLAND The Netherlands	0318 58 24 24
البحرين BAHRAIN	17716666	DEUTSCHLAND GERMANY	0212 387 400	INDONESIA	+62 21 5793 7007	NEW ZEALAND	0800 700 711
БЕЛАРУСЬ BELARUS	017 2239290	عمان سلطنة OMAN	24703471	ITALIA ITALY	1 99 207 354	NORGE NORWAY	815 09 567
BELGIE BELGIUM	070 23 31 59	POLSKA POLAND	801 300 420 koszt jak za połączenie lokalne	日本 JAPAN	0570-077772	SOUTH AFRICA	0100201730
BOSNA I HERCEGOVINA	Info-linija za potrošače 033 551 220	PORTUGAL	808 284 735	الأردن JORDAN	5665505	ESPAÑA SPAIN	902 31 24 00
BRASIL BRAZIL	11 2915-4400	قطر QATAR	44485555	ҚАЗАҚСТАН KAZAKHSTAN	727 378 39 39	SVERIGE SWEDEN	08 594 213 30
БЪЛГАРИЯ BULGARIA	0700 10 330	REPUBLIC OF IRELAND	01 677 4003	한국어 KOREA	1588-1588	SUISSE SCHWEIZ SWITZERLAND	044 837 18 40
CANADA	1-800-418-3325	ROMANIA	0 21 316 87 84	الكويت KUWAIT	24831000	ประเทศไทย THAILAND	02 769 7477
CHILE	02 2 884 46 06	РОССИЯ RUSSIA	495 213 32 30	Latvija LATVIA	6 616 3403	TÜRKİYE TURKEY	444 40 50
COLOMBIA	018000520022	السعودية العربية المتحدة SAUDI ARABIA	920023701	لبنان LEBANON	4414727	المملكة العربية الامارات UAE	8002272
HRVATSKA CROATIA	01 30 15 294	SRBIJA SERBIA	060 0 732 000	LIETUVA LITHUANIA	5 214 0057	Україна UKRAINE	044 300 13 04
ČESKÁ REPUBLIKA CZECH REPUBLIC	731 010 111	SINGAPORE	6550 8900	LUXEMBOURG	0032 70 23 31 59	UNITED KINGDOM	0345 602 1454
DANMARK DENMARK	44 663 155	SLOVENSKO SLOVAKIA	232 199 930	МАКЕДОНИЈА MACEDONIA	(02) 20 50 319	U.S.A.	800-395-8325
VENEZUELA	0800-7268724						22/12/2015

Date of purchase: / Date d'achat / Fecha de compra / Data da compra / Data d'acquisto / Kaufdatum / Aankoopdatum / Købsdato / Inköpsdatum / Kjøpsdato / Ostporiivä / Data zakupu / Data vânzării / [sigijimo data] / Ostakupaifere / Datum nakupa / Sorozatszám / Pirkuma datums / Datum nákupu / Datum Kupovine / Datum kupnje / Data cumprării / Datum nákupu / Tarikh pembelian / Tanggal pembelian / Ngày mua hàng / Satm ala tarikh / Дата продажи / Дата на закупуване / Датум на купување / Satylyan merizati / Παιροληψη αγορας / Αναληψη της οργ / 購買日期 / 購入日 / 구입일지 / التاريخ التراء / تاريخ خري / 購買日期 / 購入日 / 구입일지 / التاريخ التراء / تاريخ خري

Product reference: / Référence du produit / Referencia del producto / Nome do produto / Tipo de prodotto / Typnummer des Gerätes / Artikelnummer van het apparaat / Referenzenummer / Produktreferenz / Artikkelnummer / Tuotenumero / referencia produktu / Model / Gaminio numeris / Toote viitenumber / Tip aparata / Vásárlás kelle / Typ výrobku / Produkta atsauks numars / Model proizvoda / Ozemka proizvoda / Cod produs / Produkt riikajana / Referensi produk / M3 sán phám / Ünün kodu / Модель / Модель / Модел на уредат / Модел / Кодово хрониво / Унаш / 產品編號 / 產品模型 / 製品レファレンス番号 / 제품명 / مرجع المنتج الكليل / مرجع كامل محصول / 参考商品编号 / 参考商品编号

Retailer name and address: / Nom et adresse du vendeur / Nombre y dirección del minorista / Nome e endereço do revendedor / Nome e indirizzo del negozio / Name and Anschriif des Händlers / Naam en adres van de dealer / Forhandler navn & adresse / Aterföreljarens namn och address / Forhandler navn og adresse / Jälleenmyyjän nimi ja osoite / Nazwa i adres sprzedawcy / Numele și adresa vânzătorului / Pardotuvotės pavadinimas ir adresas / Müüja kauplus ja aadress / Naziv in naslov trgovine / Tipuszázm / Názov a adresa predajcu / Veikala nosaukums un adrese / Naziv i adresa maloprodaje / Naziv i adresa prodavca / Naziv i adresa prodajnog mjesta / Nume și adresă vânzător / Název a adresa prodceje / Nama dan alamat peruncit / Nama Toko Penjual dan alamat / Tên và địa chỉ của hàng bán / Satıcı firmam adı ve adresi / Назва и адрес продавца / Назва i adresa prodacii / Търговски обект / Назив и адреса на продавницата / Satuyshnyñ aty žnebe meken-kaiti / Επωλητής και διεύθυνση καταστήματος / 賣店名稱及地址 / 零售商的店名和地址 / 販売店の店名、住所 / 소매점 이름과 주소 / 零售商的店名和住所 / 零售商的店名和住所 / 零售商的店名和住所

Distributor stamp: / Cachet distributeur / Sello del distribuidor / Carimbo do revendedor / Timbro del negozio / Händlerstempel / Stempel van de dealer / Forhandler stempel / Aterföreljarens stempel / Forhandler stempel / Piszecze sprzedawcy / Štampla vânzătorului / Antspausdas / Tempel / Žig trgovine / Eladó neve, címe / Raziko prodajcu / Zimogs / Pečat maloprodaje / Pečat prodavca / Pečat prodajnog mjesta / Štampla vânzătorului / Raziko prodceje / Cap peruncit / Cap dari Toko Penjual / Cua hàng bán đóng dấu / Satm Firman Kaşesi / Печат продавца / Печатка prodavca / Pečat na trgovinski objekt / Печат на продавницата / Satuyshnyñ pečat / Σταμπ του καταστήματος / 賣店印章 / 零售商的店名和地址 / 零售商的店名和地址 / 零售商的店名和地址 / 零售商的店名和地址